

San Diego Forward: The Regional Plan...Our Changing Future

Regional Progress since 2004⁺: Compilation of Local Planning Activity Reported by Local Jurisdictions

Jurisdiction	General Plan Updates (Since 2004)		Specific/Master/Community Plan Updates (Since 2004)	Housing El. Compliance	Climate Action Plan	Energy Roadmap	Active Transportation Efforts
	Comprehensive	Elements of Interest					
Carlsbad	<input checked="" type="checkbox"/> (Est. 2014)	Housing (Est. 2014) Sustainability (Est. 2014)	--	<input checked="" type="checkbox"/> **	<input checked="" type="checkbox"/> *	<input checked="" type="checkbox"/> *	Bicycle Master Plan (2007) Pedestrian Master Plan (2008)
Chula Vista	<input checked="" type="checkbox"/> 2005	Healthy Communities Program (Est. 2014)	Village 7 SPA (2004) Village 4 SPA(2005) Eastern Urban Center SPA(2009) Urban Core Specific Plan(2011) Chula Vista Bayfront Master Plan (2012) Village 8 West SPA (2013) Palomar Gateway Specific Plan (2013) Village 2 SPA (Est. 2014) Village 3 SPA (Est. 2014) Village 8 SPA (Est. 2014) Village 9 SPA (Est. 2014) Village 10 SPA (Est. 2014)	<input checked="" type="checkbox"/>	<input checked="" type="checkbox"/>	<input checked="" type="checkbox"/>	Pedestrian Master Plan (2010) Bikeway Master Plan Update (2011)
Coronado	--	Circulation (2012)	Orange Avenue Corridor Specific Plan (Amended 2014) Coronado Cays Specific Plan (2007)	<input checked="" type="checkbox"/>	--	<input checked="" type="checkbox"/>	Bicycle Master Plan (2011)
Del Mar	--	Housing (Est. 2014)	--	<input checked="" type="checkbox"/>	<input checked="" type="checkbox"/> *	<input checked="" type="checkbox"/> *	
El Cajon	--	Housing (2013)	--	<input checked="" type="checkbox"/>	--	<input checked="" type="checkbox"/> *	Bicycle Master Plan (2011)
Encinitas	--		Downtown Encinitas Specific Plan Update (2010) Cardiff by the Sea Specific Plan (2013)	<input checked="" type="checkbox"/> *	<input checked="" type="checkbox"/>	<input checked="" type="checkbox"/>	Bikeway Master Plan (2005) Pedestrian Plan (Est. 2014)
Escondido	<input checked="" type="checkbox"/> 2012	Community Health (2012)	Northeast Gateway Specific Plan (2004) Escondido Research Technology Center (2006) Downtown Specific Plan (2013)	<input checked="" type="checkbox"/>	<input checked="" type="checkbox"/>	<input checked="" type="checkbox"/>	Bicycle Master Plan Update (2013) Truck Route Circulation Plan (2013) Design Standards and Standard Drawings (Rural and Suburban Streets Standards) (2014)
Imperial Beach	<input checked="" type="checkbox"/> 2010	Housing Element (2013)	Palm Avenue Mixed Use and Commercial Corridor Master Plan*	<input checked="" type="checkbox"/>	-- Sea Level Rise Study*	<input checked="" type="checkbox"/>	Bicycle Transportation Plan (2009)
La Mesa	<input checked="" type="checkbox"/> 2013	Health & Wellness (2013)	Downtown Village Specific Plan (Est. 2014) Park Station Specific Plan (Est. 2014)	<input checked="" type="checkbox"/>	<input checked="" type="checkbox"/> *	<input checked="" type="checkbox"/> *	Bicycle Facilities & Alternative Transportation Plan (2012) Parks Master Plan (2012)
Lemon Grove	--	Health & Wellness (Est. 2014) Housing (2012)	Lemon Grove Avenue Realignment (2007) Downtown Village Specific Plan (Amended 2012) Main Street Promenade Extension (Est. 2016)	<input checked="" type="checkbox"/>	--	<input checked="" type="checkbox"/> *	Bikeways Master Plan Update (2006) Administrative Complete Streets Policy for Non-Circulation Element Streets (Est. 2014)
National City	<input checked="" type="checkbox"/> 2011	Health & Env. Justice (2011)	Westside Specific Plan (2010) Downtown Specific Plan (Amended 2012)	<input checked="" type="checkbox"/>	<input checked="" type="checkbox"/>	<input checked="" type="checkbox"/>	Bicycle Master Plan (2011)
Oceanside	--		El Corazon Specific Plan (2010)	<input checked="" type="checkbox"/>	--	<input checked="" type="checkbox"/>	Bicycle Master Plan (2008) Pedestrian Master Plan (2009)
Poway	--	Transportation (2010)	South Poway Specific Plan (2011) Poway Road Specific Plan Update (Est. 2015)	<input checked="" type="checkbox"/>	--	<input checked="" type="checkbox"/> *	
San Diego	<input checked="" type="checkbox"/> 2008	Housing Element (2013)	Downtown Community Plan (2006) San Diego River Park Master Plan (2013) Euclid and Market Master Plan (2013) Mid-City SR-15 BRT Station Area Planning Study (2013) Imperial Avenue and Commercial Street Corridor Plan (2013) Hillcrest Corridor Mobility Plan (2013) Affordable Housing Parking Regulations (2013) Barrio Logan CPU (2013) Euclid Avenue Gateway Master Plan (2014) National Avenue Master Plan (2014) Otay Mesa CPU (2014) Ocean Beach CPU (Est. 2014) Grantville Master Plan (Est. 2014) Chollas Triangle Master Plan (Est. 2014) Uptown Streetcar Study (Est. 2015) Southeastern San Diego CPU (Est. 2015) Encanto Community Plan (Est. 2015) Uptown CPU (Est. 2015) North Park CPU (Est. 2015) Greater Golden Hill CPU (Est. 2015) San Ysidro CPU (Est. 2015) Old Town CPU (Est. 2015) Midway Pacific Highway CPU (Est. 2015) Morena Station Area Master Plan (Est. 2015) University Avenue Mobility Plan (Est. 2015)	<input checked="" type="checkbox"/>	<input checked="" type="checkbox"/> *	<input checked="" type="checkbox"/> *	Bicycle Master Plan (2014) Downtown Complete Streets Mobility Plan (Est. 2015) Urban Forestry Management Plan (Est. 2015) Pedestrian Master Plan (Est. 2015) City Council Policy Update – Comprehensive Pedestrian Safety Study (Est. 2015) Urban Greening Plan – North Bay (Est. 2015) Urban Greening Plan – City Heights (Est. 2015)
San Marcos	<input checked="" type="checkbox"/> 2012	Parks, Recreation, and Community Health (2012)	San Marcos Creek Specific Plan (2007) Palomar Station Specific Plan (Amended 2011) University District Specific Plan (Amended 2014) Davia Village Specific Plan (2014)	<input checked="" type="checkbox"/>	<input checked="" type="checkbox"/>	<input checked="" type="checkbox"/>	Bicycle and Pedestrian Master Plan Update (Est. 2014)
Santee	--	Circulation Element Sustainability Action Plan Housing (2013)	Santee Town Center Specific Plan (Amended 2013)	<input checked="" type="checkbox"/>	<input checked="" type="checkbox"/> *	<input checked="" type="checkbox"/>	
Solana Beach	--	Circulation (Est. 2014) Land Use (Est. 2015)	Highway 101 Specific Plan (2006) Local Coastal Land Use Plan (2013)	<input checked="" type="checkbox"/>	<input checked="" type="checkbox"/> *	<input checked="" type="checkbox"/> *	Bike Master Plan (Amended 2004) Comprehensive Active Transportation Strategy (CATS) (Est. 2014)
Vista	<input checked="" type="checkbox"/> 2012	Health (2012)	Downtown Vista Specific Plan (Est. 2015)	<input checked="" type="checkbox"/>	<input checked="" type="checkbox"/> *	<input checked="" type="checkbox"/>	Bike Master Plan (Est. 2014)
Unincorporated	<input checked="" type="checkbox"/> 2011		The Bridges Specific Plan (2007) Mesquite Trails Ranch Specific Plan (2008) El Apajo Specific Plan (2009) Fairbanks Ranch Specific Plan (2009) East Otay Mesa Business Park Specific Plan (2010) Sugarbush Specific Plan (2010) Borrego Spring CPU (2011) Boulevard CPU (2011) Potrero CPU (2011) Greater Warner Springs CPU (2011) Elfin Forest/Harmony Grove CPU (2011) Spring Valley CPU (2011) Montecito Ranch Rural Country Estates Specific Plan (2010) Meadowood Specific Plan (2012) Cumming Ranch Specific Plan (2012) San Dieguito CPU (2013) Santa Fe Valley Specific Plan (2013)	<input checked="" type="checkbox"/>	<input checked="" type="checkbox"/>	<input checked="" type="checkbox"/> *	Community Trails Master Plan (2005) Bicycle Transportation Plan Update (2008) Alpine Pedestrian Area Plan (2010) Lakeside Pedestrian Area Plan (2010) Borrego Springs Pedestrian Area Plan (2010) Fallbrook Town Center Pedestrian Area Plan (2010) Spring Valley La Presa Pedestrian Area Plan (2010)

* = Underway
** = Draft in Compliance
SPA = Sectional Planning Area
CPU = Community Plan Update

+ = The SANDAG Board of Directors adopted the Regional Comprehensive Plan (RCP) in 2004. The RCP serves as the long-term planning framework for the San Diego region that integrates land use and transportation decisions and moves the region toward smart growth and sustainability. The RCP supports more compact, mixed use development located near transit investments and concentrated in smart growth opportunity areas in the western third of the region.



San Diego Forward: The Regional Plan...Our Changing Future

Regional Progress since 2004⁺: Compilation of Local Planning Activity Reported by Local Jurisdictions

Regional Facts and Statistics

- Currently, the San Diego region has approximately 3.1 million people, 1.4 million jobs, and 1.1 million housing units. By 2050, the Regional Growth Forecast (Series 13) projects the region will grow by nearly one million new people, nearly 500,000 new jobs, and more than 330,000 new homes.
- 10 jurisdictions have adopted or are currently performing comprehensive General Plan updates.
- 16 jurisdictions have adopted or updated community plans, master plans, or specific plans.
- 96% of the region's land area is under the jurisdiction of a plan that has been adopted or updated since 2004.

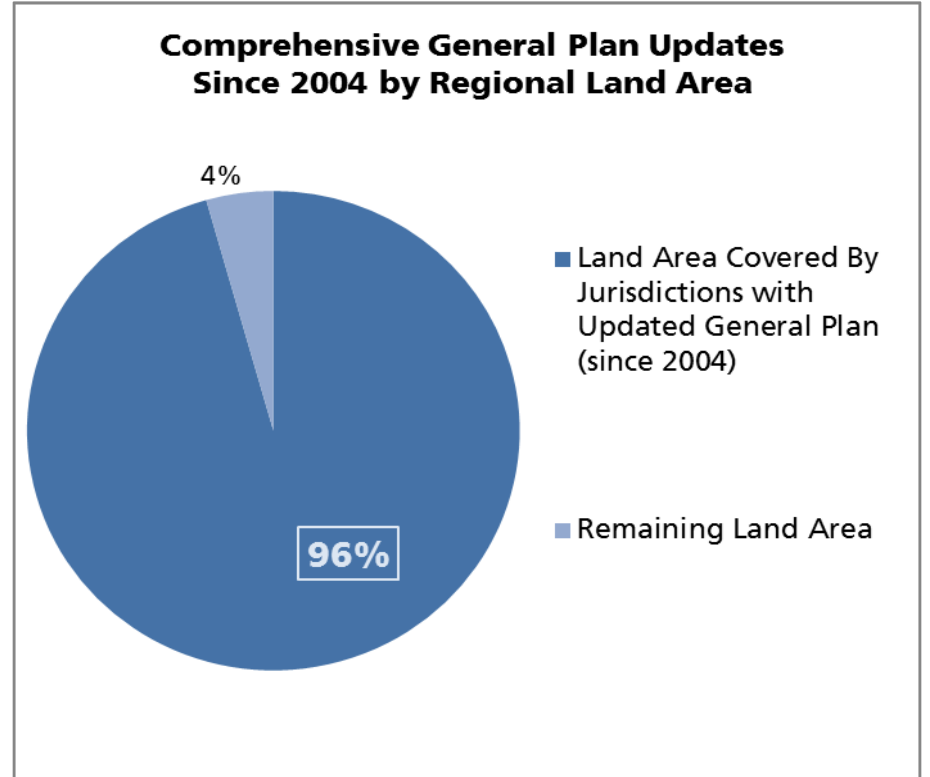

Additional Planning Efforts

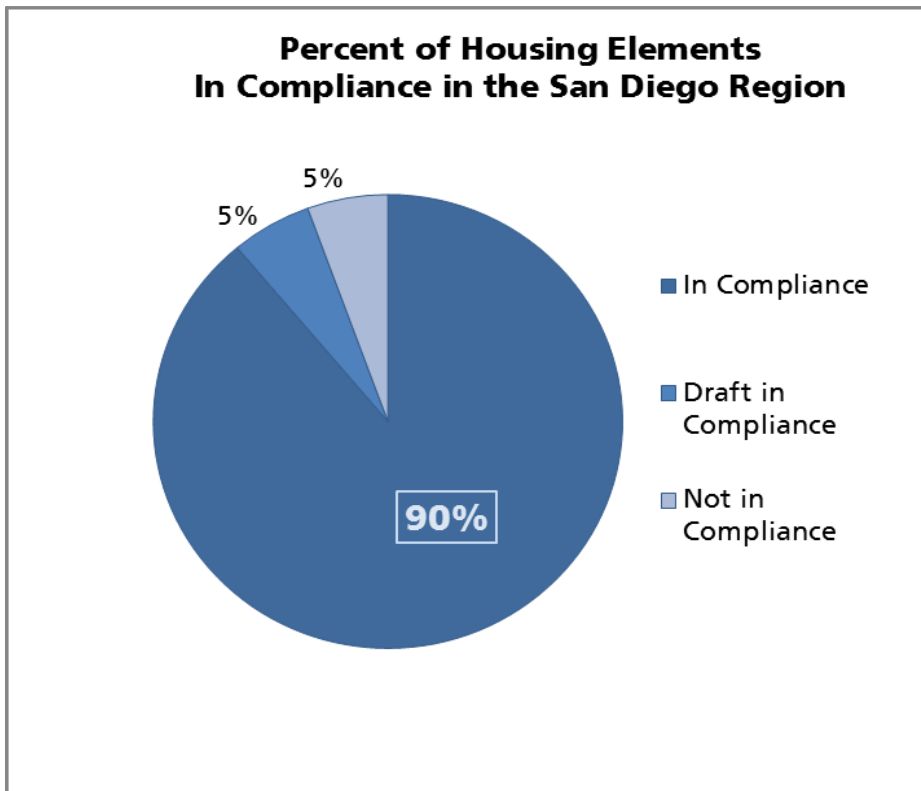

- 90% of jurisdictions have housing elements found in compliance by the state.
- 13 jurisdictions have adopted or are currently developing Climate Action Plans.
- All jurisdictions have adopted or are currently developing an Energy Roadmap.
- 16 jurisdictions have adopted or are currently developing Bike and/or Pedestrian Master Plans.
- 7 jurisdictions have a General Plan Element focused on Health.

Projected Regional Growth in 1999

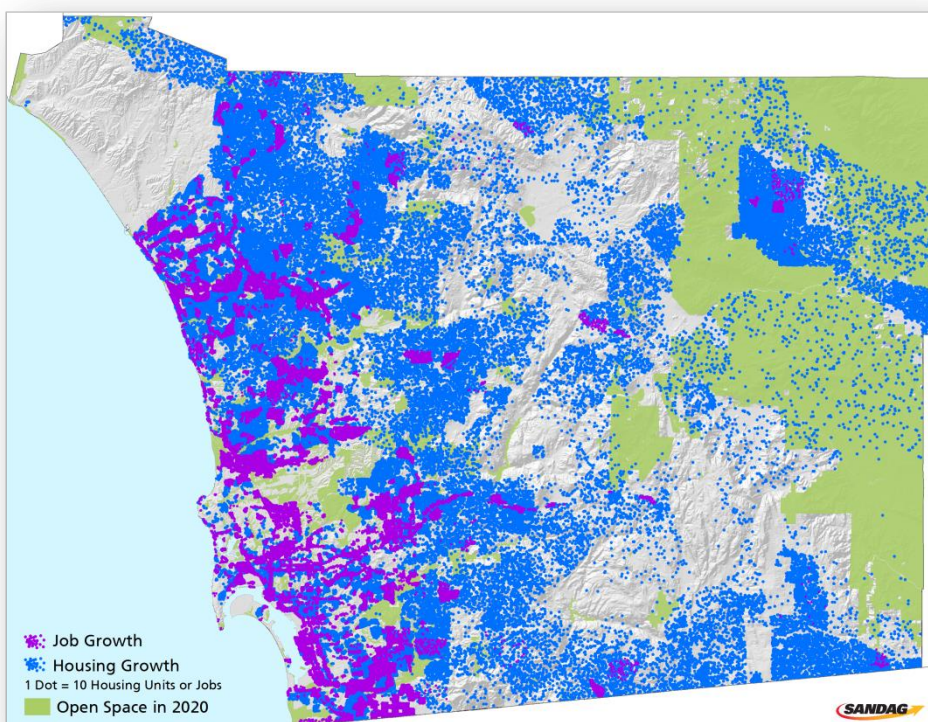

Projected Regional Growth in 2013

