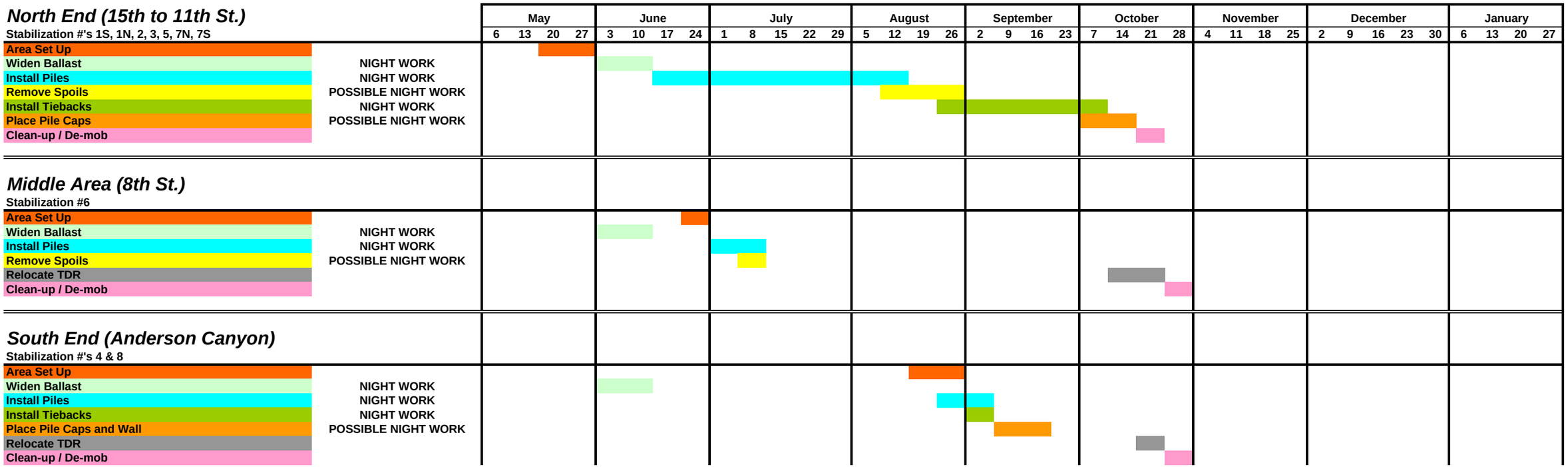Del Mar Bluffs Stabilization (Phase II)
Tentative Schedule
As of July 30, 2007