

LOSSAN Los Angeles
San Diego
San Luis Obispo
Coastal Rail Corridor
San Diego Segment



SD-LOSSAN Regional Rail Corridor Improvements Study Update

Torrey Pines Community Planning Board | July 29, 2021

Del Mar Realignment

PURPOSE

- The current study is building upon an alignment study completed in 2017 and is seeking to define what a project could look like
- It seeks to identify two of the most promising alignments for further evaluation, and is **conceptual** in nature
- The study does not address specific environmental or technical questions
- Once additional funding is secured, SANDAG will begin the environmental review process, which will examine all alternative alignments, potential impacts, stakeholder concerns, and costs

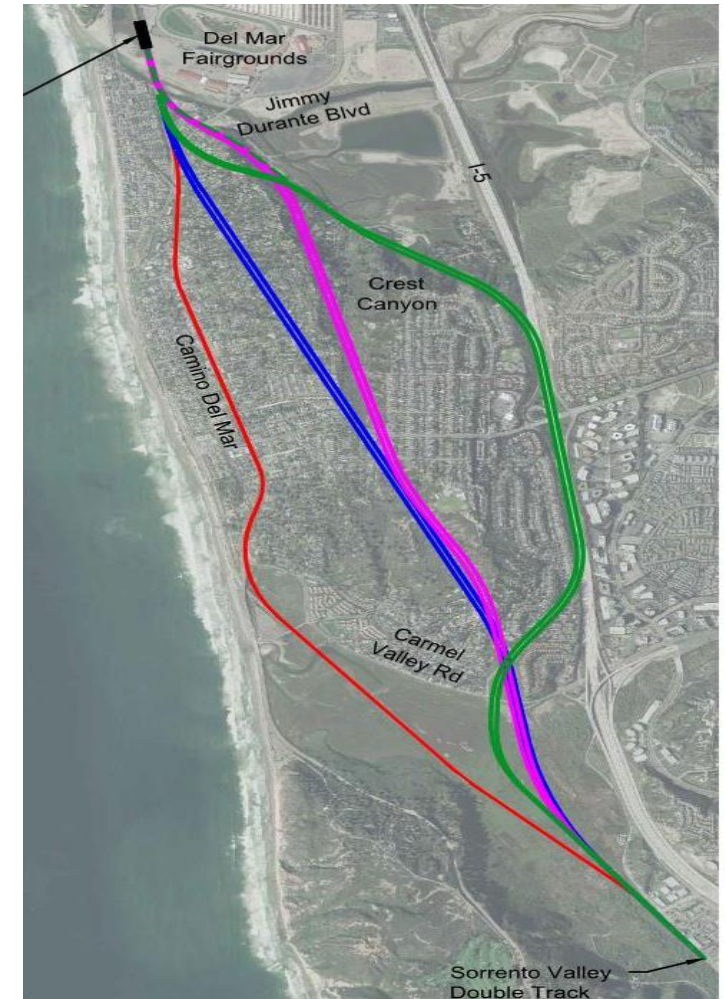

Alternatives from 2017 study.

Del Mar Realignment

REVISED ALTERNATIVES

- Camino Del Mar
- Crest Canyon Higher Speed
- Crest Canyon (Above/Below Carmel Valley Road)
- I-5
- ★ Proposed Portal

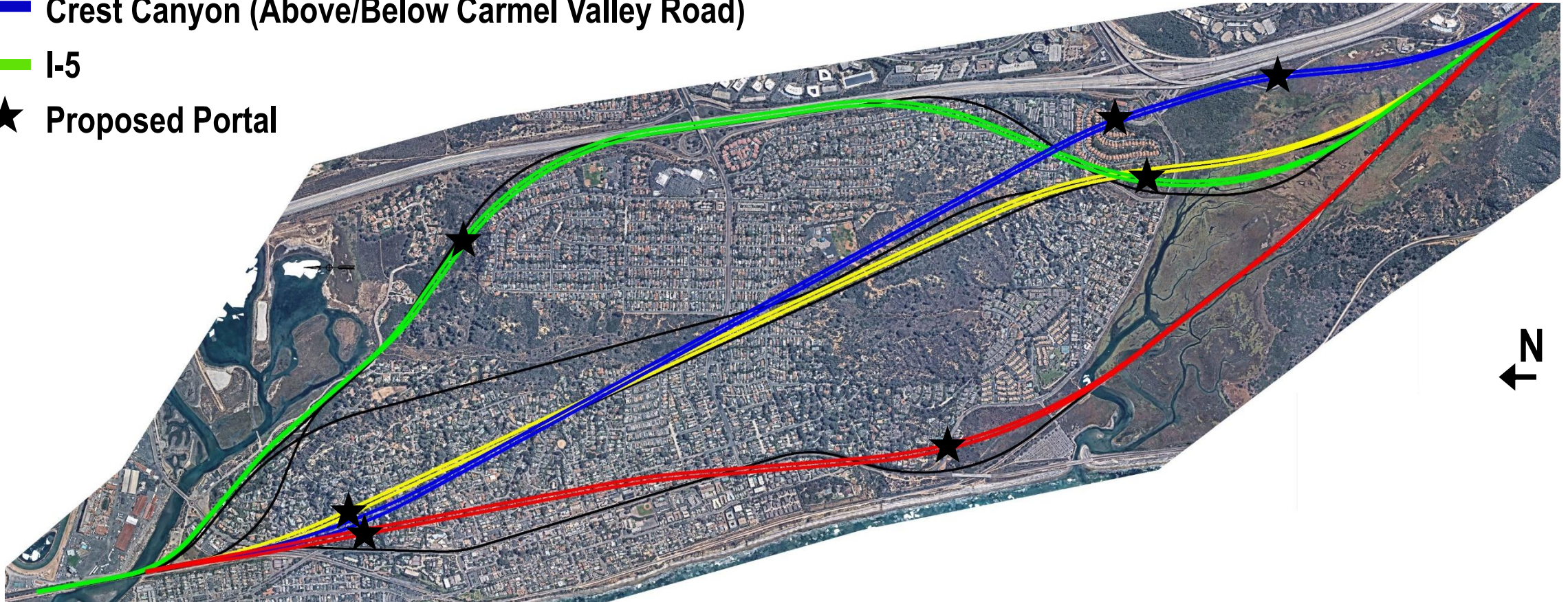

Del Mar Realignment

REVISED COMPARATIVE ANALYSIS



Evaluation Criteria	Weight (%)	Camino Del Mar	Crest Canyon			I-5
			Higher Speed	Above Carmel Valley Rd.	Below Carmel Valley Rd.	
Travel Time	14	5	5	5	4	1
Environmental Consequences	9	1	4	4	3	2
ROW Impacts and Acquisitions	6	4	3	1	3	1
Connectivity and Travel Demand	13	3	3	3	3	2
Safety Improvements	15	5	5	5	4	5
Constructability, Construction Impacts, and Duration	7	2	4	1	2	1
Capital Costs (includes construction, right-of-way, and design)	8	5	4	3	2	1
Railroad Operation Impacts (during construction)	5	2	4	4	4	1
Operational Complexity (post-construction)	9	4	4	4	1	4
O&M Costs	10	2	3	3	1	2
Community Acceptance	4	2	3	1	3	1
Total Score		345	396	347	281	223

RATING 5 4 3 2 1
 Best ————— Worst

Del Mar Realignment

NEXT STEPS

SD-LOSSAN

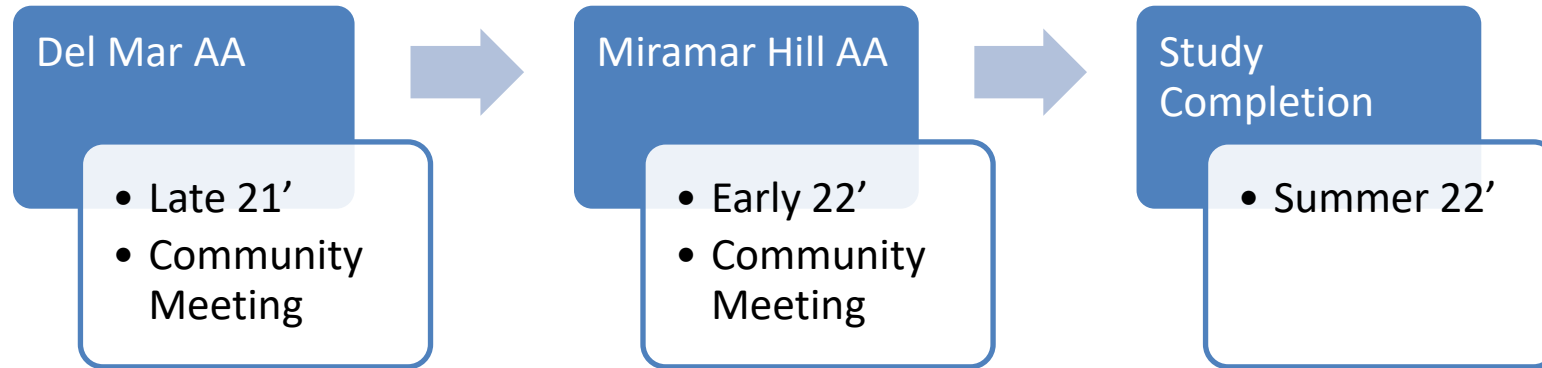

Del Mar Realignment

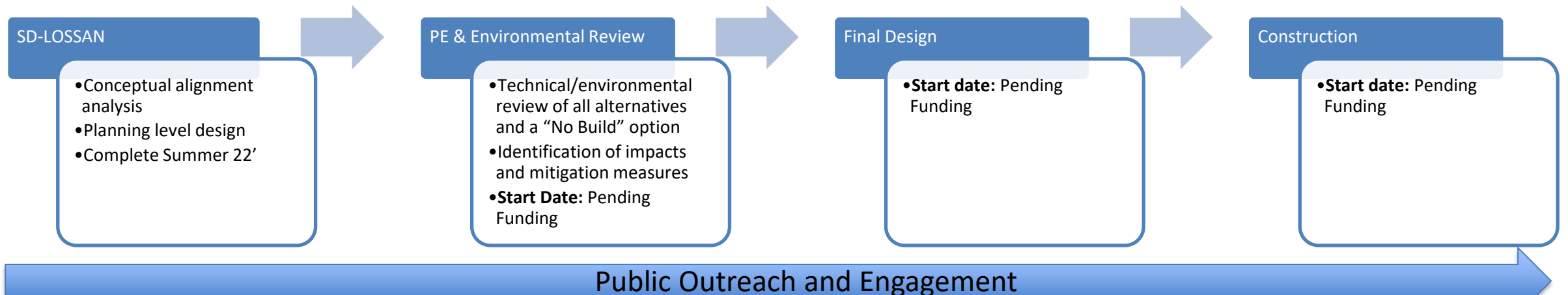

Del Mar Realignment

COMMUNITY OUTREACH



Goals

- Educate the public about the goals and objectives of the SD-LOSSAN conceptual study
- Ensure an open and transparent process
- Provide opportunities for feedback

Activities

- 3rd party presentations and meetings
- Project website
- Social media
- Email blasts
- Community open house(s)
- Media outreach

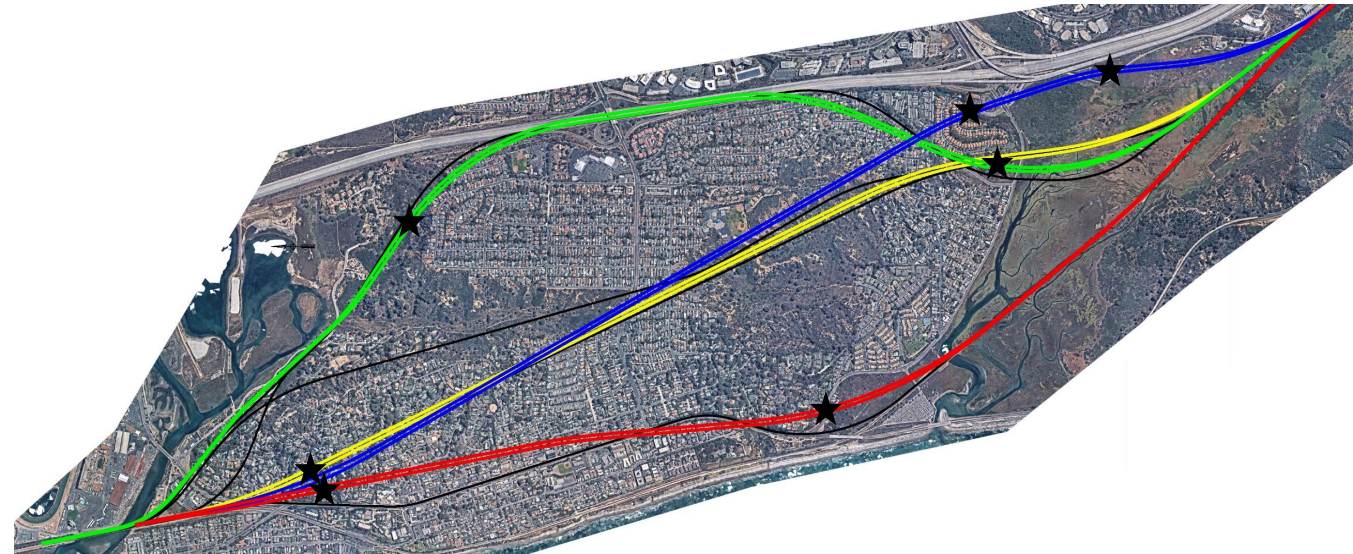

Connect With Us

Project Hotline:

(858) 549-RAIL

Project Email:

LOSSANRail@KeepSanDiegoMoving.com

Facebook:

Facebook.com/SANDAGregion

Twitter:

Twitter.com/SANDAG

Instagram:

Instagram.com/sandagregion/

Project Webpage:



sandag.mysocialpinpoint.com/railalignmentstudy